

MAGNETIC LIFTER - ML-12

APPROX WEIGHT: 53 lbs.
DOES NOT INCLUDE WEIGHT OF POWER OR PACKAGING!!!

*** ANY ADDITIONS, DELETIONS, OR OMISSIONS MUST BE CORRECTED ON THIS DRAWING AS THIS DRAWING WILL BE CONSIDERED ALL INCLUSIVE ***

ALL GRAPHICS PROVIDED ARE FOR REFERENCE ONLY. IF CERTAIN DIMENSIONS ARE CRITICAL PLEASE VERIFY THOSE DIMENSIONS WITH YOUR SALESPERSON
WEIGHT IS EDITED FOR ACCURACY.

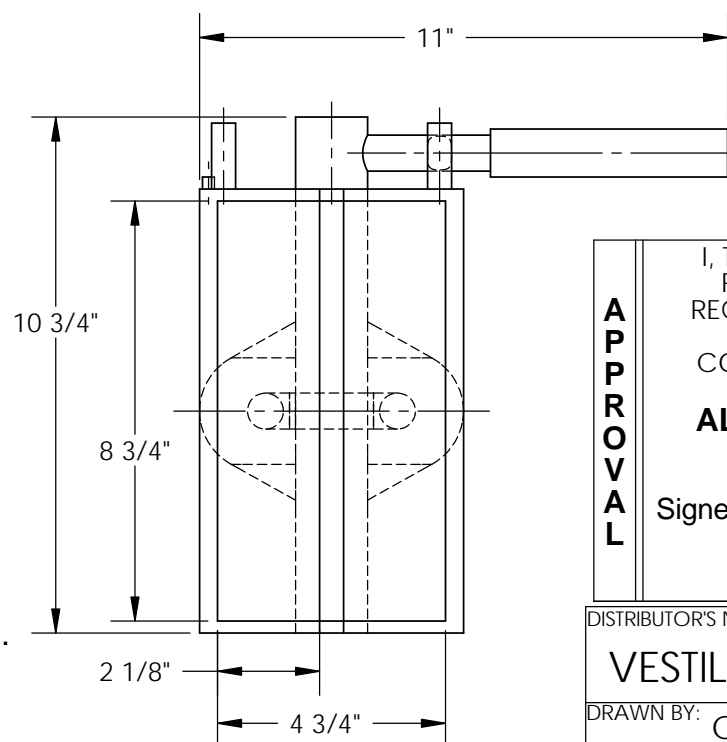
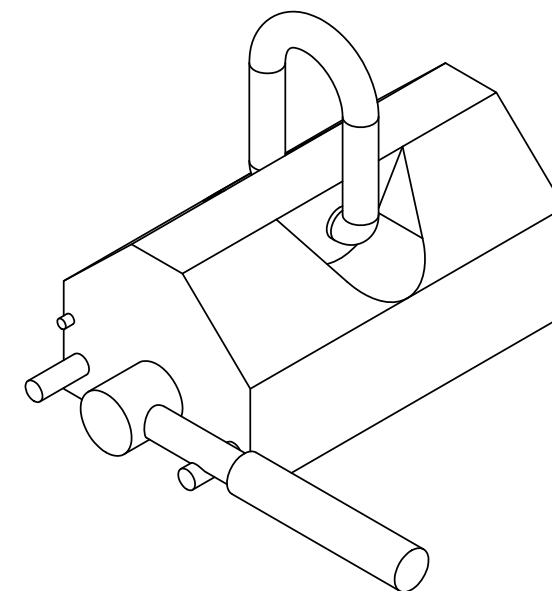
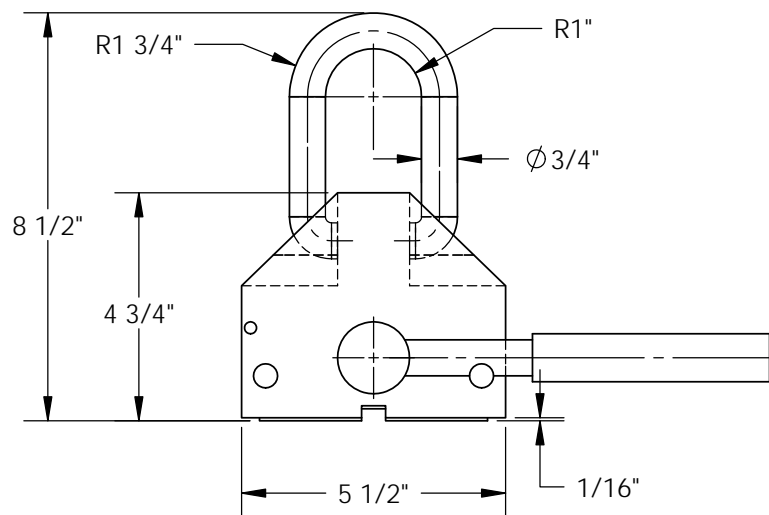

DIMENSION TOLERANCE $\pm 1/4$ "

**ALL SPECIAL UNITS
ARE NON-RETURNABLE**

STANDARD FEATURES

MODEL NUMBER IS: ML-12
OVERALL WIDTH IS: 11"
OVERALL LENGTH IS: 10 3/4"
OVERALL HEIGHT IS: 8 1/2"
UNIFORM FLAT CAPACITY IS: 1200 LBS.
UNIFORM ROUND CAPACITY IS: 400 LBS.
COLOR: YELLOW

SPECIAL FEATURES

NONE

APPROVAL	I, THE UNDERSIGNED, AGREE THAT THE PRODUCT AS REPRESENTED SATISFIES DESIGN AND DIMENSION REQUIREMENTS. I ALSO ACKNOWLEDGE MY DUTY TO CONFIRM PRODUCT AND INSTALLATION COMPLIANCE WITH ALL APPLICABLE FEDERAL, STATE AND LOCAL REGULATIONS AND STANDARDS.	
	ALL SPECIAL UNITS ARE NON-RETURNABLE	
	[] As drawn [] As marked	
Signed: _____		Date: _____
LEAD TIME WILL START UPON RECEIPT OF SIGNED APPROVAL DRAWING		

DISTRIBUTOR'S NAME:		P.O.#
VESTIL MANUFACTURING		X
DRAWN BY: CRM		W.O.#
DATE: 07/13/2010		X
REFERENCE: X	SCALE: 1:4	SALES: X
QUOTED LEAD TIME: X	QUOTE # X	FILE NAME:
		49-007-016