

# BAR STOCK MATERIAL POSITIONERS - MATL-120

APPROX WEIGHT: 208.75 lbs.  
 DOES NOT INCLUDE WEIGHT OF POWER OR PACKAGING!!!

\*\*\* ANY ADDITIONS, DELETIONS, OR OMISSIONS MUST BE CORRECTED ON THIS DRAWING AS THIS DRAWING WILL BE CONSIDERED ALL INCLUSIVE \*\*\*

ALL GRAPHICS PROVIDED ARE FOR REFERENCE ONLY. IF CERTAIN DIMENSIONS ARE CRITICAL PLEASE VERIFY THOSE DIMENSIONS WITH YOUR SALESPERSON

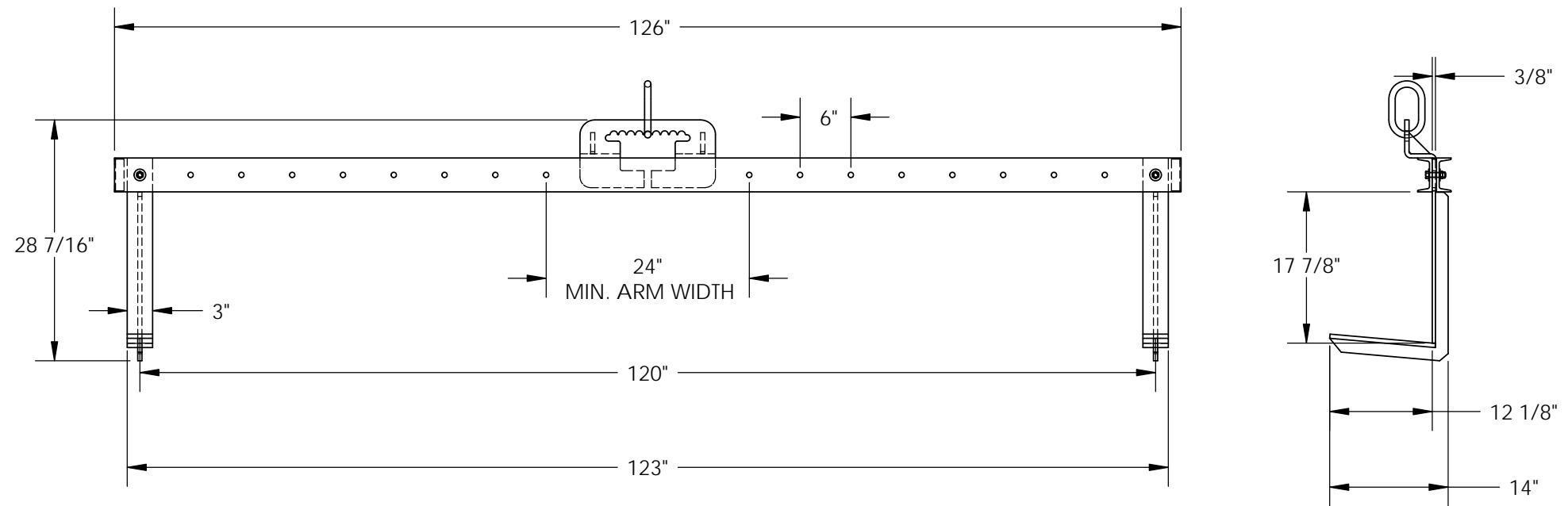

## STANDARD FEATURES

- MODEL NUMBER IS MATL-120
- OVERALL WIDTH IS 14"
- OVERALL LENGTH IS 126"
- OVERALL HEIGHT IS 28 7/16"
- USALBE ARM SIZE: 3" W x 17 7/8" H x 12" D
- ARM ADJUSTABLE IN 6" INCREMENTS
- FROM 24" TO 120" (CENTER TO CENTER)
- MAX CAPACITY IS 2000LBS

## SPECIAL FEATURES

NONE

|                                      |  |               |
|--------------------------------------|--|---------------|
| A<br>P<br>P<br>R<br>O<br>V<br>A<br>L | I, THE UNDERSIGNED, AGREE THAT THE PRODUCT AS REPRESENTED SATISFIES DESIGN AND DIMENSION REQUIREMENTS. I ALSO ACKNOWLEDGE MY DUTY TO CONFIRM PRODUCT AND INSTALLATION COMPLIANCE WITH ALL APPLICABLE FEDERAL, STATE AND LOCAL REGULATIONS AND STANDARDS. |               |
|                                      | <b>ALL SPECIAL UNITS ARE NON-RETURNABLE</b>  |               |
|                                      | [ ] As drawn   | [ ] As marked |
|                                      | Signed: _____ Date: _____  |               |
|                                      | <b>LEAD TIME WILL START UPON RECEIPT OF SIGNED APPROVAL DRAWING</b>  |               |

|                      |          |               |
|----------------------|----------|---------------|
| DISTRIBUTOR'S NAME:  |          | P.O.#         |
| VESTIL MANUFACTURING |          | X             |
|                      |          | W.O.#         |
|                      |          | X             |
| DRAWN BY:            | J BRANDT | DATE: 5/20/10 |
| REFERENCE:           | X        | SALES: X      |
| QUOTED LEAD TIME:    | X        | SCALE: 1:18   |
|                      | QUOTE #  | FILE NAME:    |
|                      | X        | 08-007-231    |